



# MI20

Message & Income

Non Government organization (NGO)



**Address -**

**Office RZ-F 964, A Mahatmagandhi Marg-2  
Plam Colony, Palam New Dehli -110077  
NEW DELHI - 110041**





Non Government organization (NGO)

# MI20

Message & Income

## Donation is a Part of our Life



**MAKE A DONATION**

(Transparency ?)  
Side Effects of  
Cash Donation !



# MI20

## Message & Income

Non Government organization (NGO)

### LEGAL DOCUMENT



### Registration

आयकर विभाग  
INCOME TAX DEPARTMENT

भारत सरकार  
GOVT. OF INDIA

स्थायी लेखा संख्या कार्ड  
Permanent Account Number Card  
AADTJ6279M

नाम / Name  
JEEVOTTHAN FOUNDATION

निगमन / गठन की तारीख  
Date of Incorporation / Formation  
01/06/2020

14062020

### Pan card

MSME (Udyam Registration)

उद्यम प्रतिपादन संख्या / Udyam Registration Number: MSME/Udyam/2020/100000000000000000

प्रमाणित उद्यम / Certified Enterprise

### MSME

JEEVOTTHAN FOUNDATION

Unique ID of VORNGO: RJ120200020000

Registration Details

Registered With: Sub-Registrar

Type of NGO: Trust (Non-Government)

Registration No: 202001184001384

Copy of Registration Certificate: Available

Copy of Pan Card: Available

Act name: INDIAN TRUST ACT 1982

City of Registration: DHULPUR

State of Registration: RAJASTHAN

Date of Registration: 01-06-2020

Members

Name	Designation	Pan	Auditor
LEENA SHARMA	President	Available	Available
VALUK LAKSHI SHARMA	Secretary	Available	Available

### Neeti Aayog

FCRA Available

FCRA Registration No. Not Available

Details of Achievements

EDUCATION, ENVIRONMENTS, HEALTH, WOMAN EMPOWERMENT, POVERTY

Source of Funds

Department	Source	Financial Year	Amount Sanctioned	Purpose
Not Specified	Any Other	2020-2021	Not Specified	NOT RECEIVED

Contact Details

Address: NEAR CHURAMAN BAGHYA, KAYASTH PADA, DHULPUR, RAJASTHAN-328001

City: DHULPUR

State: RAJASTHAN

राजस्थान सरकार  
कायस्थ सहयोग आयुक्त, देवस्थान विभाग, भरतपुर जंक्शन, भरतपुर

प्रस्ताव पर धार्मिक विषय प्राप्त है कि पीछे वर्णित सार्वजनिक प्रयास, सार्वजनिक प्रयास अधिनियम, 1959 (1959 का 42) के अन्तर्गत अनुसूचित क्षेत्र विभाग, भरतपुर के कार्यक्षेत्र में आज के दिन सार्वजनिक विभाग के विभाग में सार्वजनिक प्रयास का नाम प्रस्तावित है। सार्वजनिक प्रयास को संचालित करने के लिए 01/06/2020 को जारी किया गया।

### Dev Isthana



**MI20**  
Message & Income

Non Government organization (NGO)

HOW IT WORKS !

Donate 500/- only for becoming Volunteer



you **Volunteer**

*Tell your Friends or Relatives for Becoming Volunteer in **MI20***

[www.mi20.in](http://www.mi20.in)



**MI20**  
Message & Income

Non Government organization (NGO)

## HOW IT WORKS !

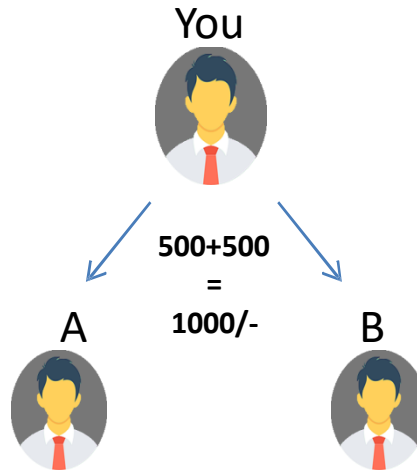

After Making 2 Volunteer you will become **Motivator**

You will get 500/-

20% Platform charge

[www.mi20.in](http://www.mi20.in)



# MI20

Message & Income

Non Government organization (NGO)

## HOW IT WORKS !

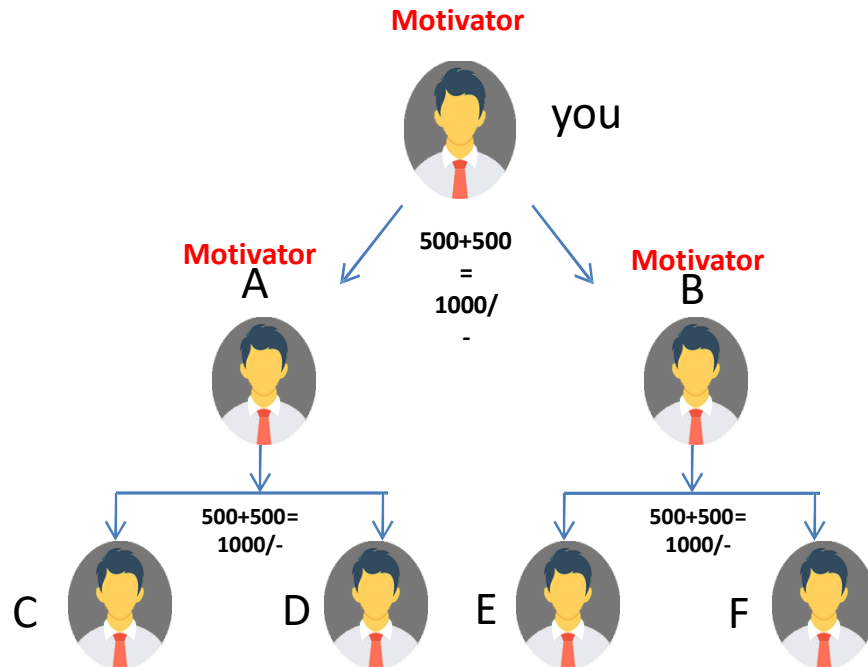

After Becoming **Motivator** "A" & "B" also earn 500/- each

20% Platform charge

[www.mi20.in](http://www.mi20.in)



**MI20**  
Message & Income

Non Government organization (NGO)

## HOW IT WORKS !

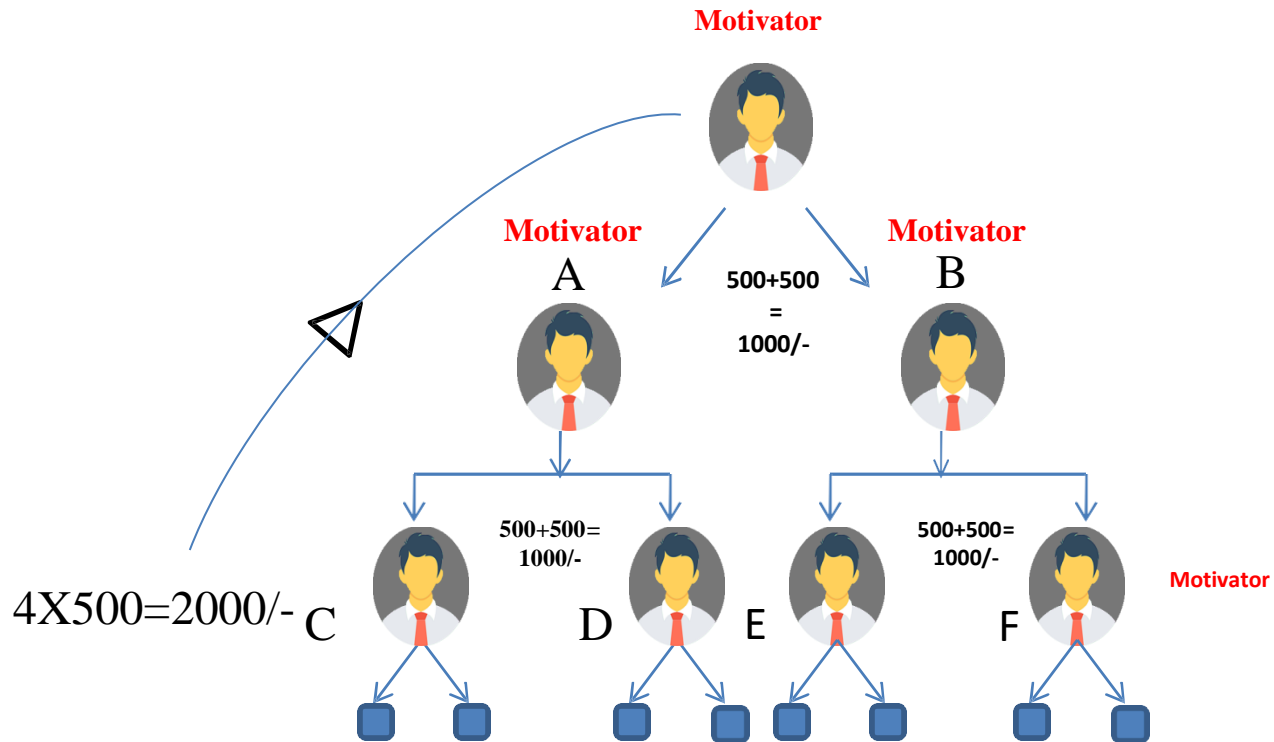

20% Platform charge

[www.mi20.in](http://www.mi20.in)



# MI20

Message & Income

Non Government organization (NGO)

## HOW IT WORKS !

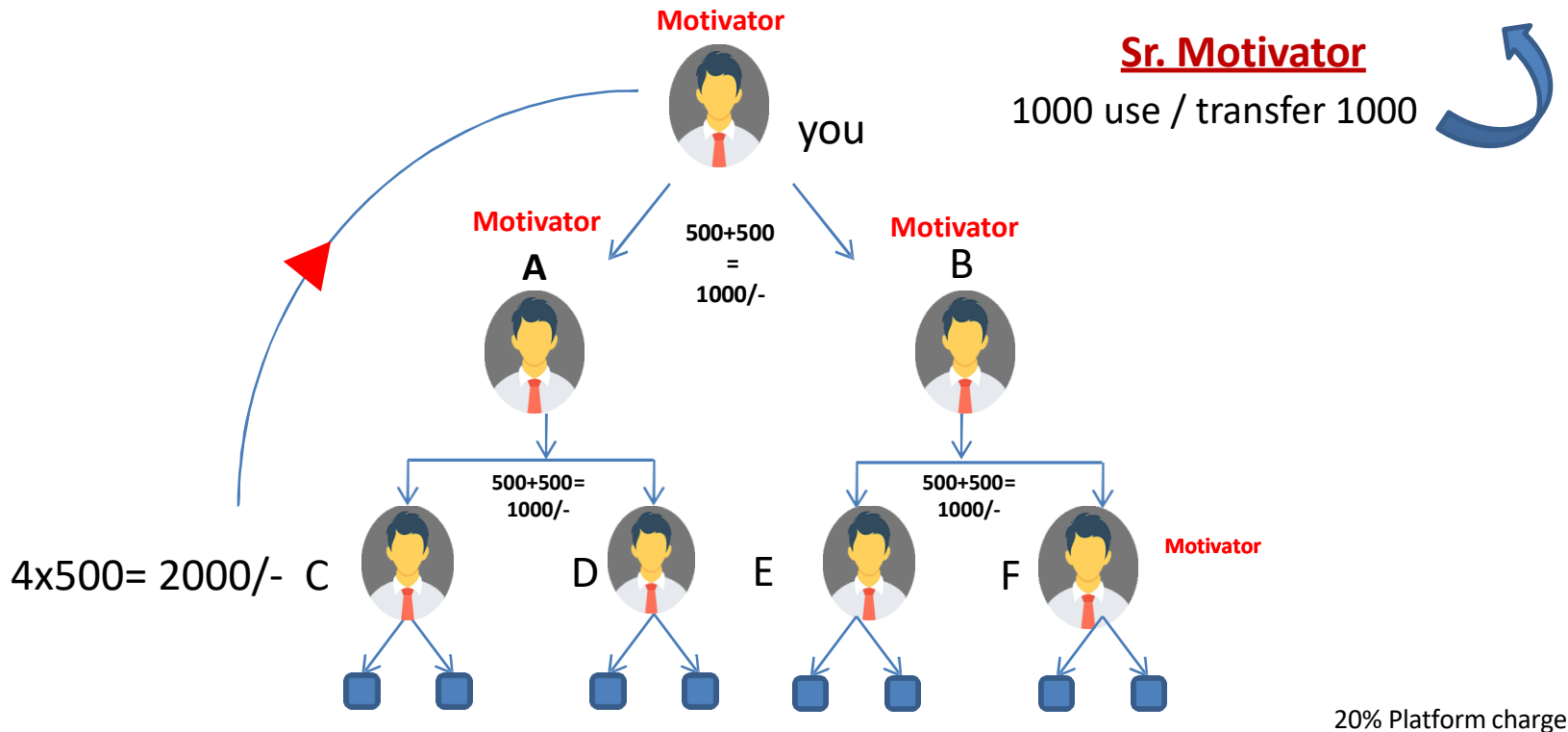

[www.mi20.in](http://www.mi20.in)





# MI20

Message & Income

Non Government organization (NGO)

## HOW IT WORKS !

Promoter



You

Sr. Motivator

1000/- use/transfer 1000/-



Promoter

4000/- use / transfer 4000/-



**Motivator**

A



**Motivator**

B



500+500  
=1000/-

500+500  
=1000/-

4x500= 2000/-

8x1000=8000/-

C



D



E



F



**Motivator**

Get 5000/- Every Month  
for Marketing Expenses

**Sr. Motivator**

20% Platform charge

[www.mi20.in](http://www.mi20.in)



**MI20**  
Message & Income

Non Government organization (NGO)

**HOW IT WORKS !**

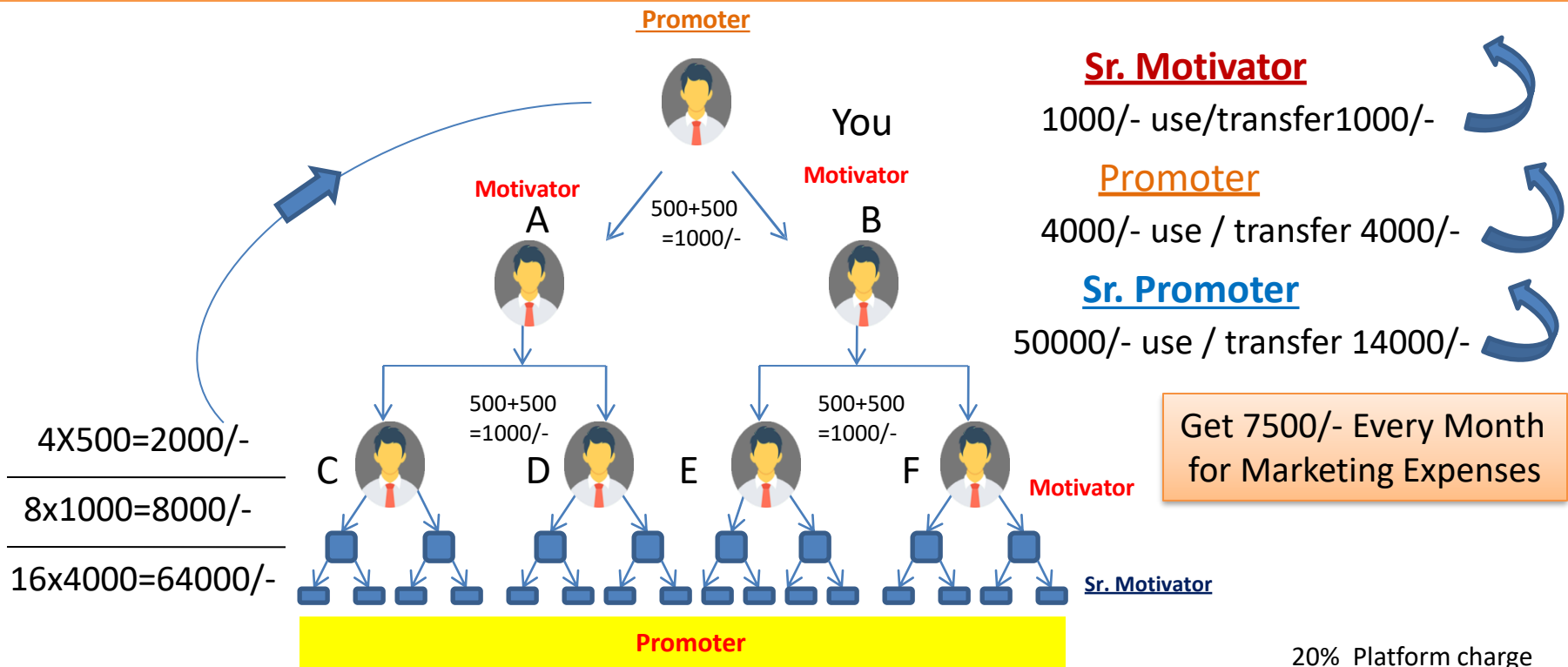

www.mi20.in



**MI20**  
Message & Income

Non Government organization (NGO)

## HOW IT WORKS !

★  $2 \times 250 = 500/-$  (You)

**Motivator**

★  $4 \times 500 = 2000/-$  (You)

**Sr. Motivator**  
1000 (Use) / (transfer)1000



★  $8 \times 1000 = 8000/-$  (You)

**Promoter**  
4000 (Use) / (transfer)4000



★  $16 \times 4000 = 64000/-$  (You)

**Sr. Promoter**  
(Use) / (transfer)14000





**MI20**  
Message & Income

Non Government organization (NGO)

## HOW IT WORKS !

★ $2 \times 250 = 500/-$ (You)	<b>Motivator</b>	
★ $4 \times 500 = 2000/-$ (You)	<b>Sr. Motivator</b> 1000 (Use) / (transfer)1000	
★ $8 \times 1000 = 8000/-$ (You)	<b>Promoter</b> 4000 (Use) / (transfer)4000	
★ $16 \times 4000 = 64000/-$ (You)	<b>Sr. Promoter</b> 50000 (Use) / (transfer)14000	
★ $32 \times 14000 = 448000 /-$ (You)	<b>Preacher</b> 298000 (Use) / (transfer)1.5Lakh	



**MI20**  
Message & Income

Non Government organization (NGO)

## HOW IT WORKS !

★ $2 \times 250 = 500/-$ (You)	<b>Motivator</b>	
★ $4 \times 500 = 2000/-$ (You)	<b>Sr. Motivator</b> 1000 (Use) / (transfer) 1000	
★ $8 \times 1000 = 8000/-$ (You)	<b>Promoter</b> 4000 (Use) / (transfer) 4000	
★ $16 \times 4000 = 64000/-$ (You)	<b>Sr. Promoter</b> 50000 (Use) / (transfer) 14000	
★ $32 \times 14000 = 448000 /-$ (You)	<b>Preacher</b> 298000 (Use) / (transfer) 1.5Lakh	
★ $64 \times 150000 = 9600000/-$ (You)	<b>GENERAL PREACHER</b> 8100000 Lakh (Use) / (transfer) 15Lakh	



**MI20**  
Message & Income

Non Government organization (NGO)

## HOW IT WORKS !

★ $2 \times 250 = 500/-$ (You)	<b>Motivator</b>	
★ $4 \times 500 = 2000/-$ (You)	<b>Sr. Motivator</b> 1000 (Use) / (transfer)1000	↻
★ $8 \times 1000 = 8000/-$ (You)	<b>Promoter</b> 4000 (Use) / (transfer)4000	↻
★ $16 \times 4000 = 64000/-$ (You)	<b>Sr. Promoter</b> 50000 (Use) / (transfer)14000	↻
★ $32 \times 14000 = 448000 /-$ (You)	<b>Preacher</b> 298000 (Use) / (transfer)1.5Lakh	↻
★ $64 \times 150000 = 9600000/-$ (You)	<b>GENERAL PREACHER</b> 8100000 Lakh (Use) / (transfer)15Lakh	↻

★  **$128 \times 15$  Lakh = 19cr.20Lakh / - (You)**

**Total – 20cr45,350/-**



**MI20**  
Message & Income

Non Government organization (NGO)

## Spillover

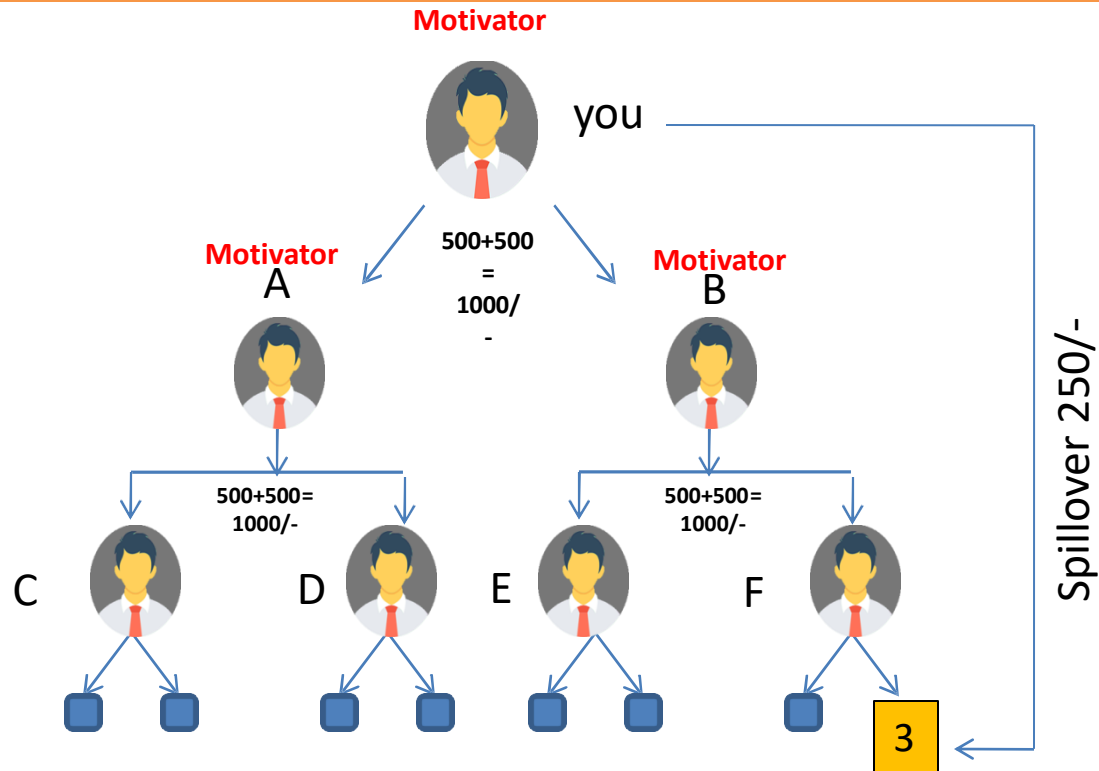

Every Direct Volunteer you will get 250/- Every one makes unlimited volunteers directly

[www.mi20.in](http://www.mi20.in)



**MI20**  
Message & Income

Non Government organization (NGO)

## Single Leg

Promoter



You

**Sr. Motivator**

1000/- use/transfer 1000/-

Promoter

4000/- use / transfer 4000/-

**Motivator**

A



**Motivator**

B



500+500  
=1000/-

500+500  
=1000/-

4x500= 2000/-

8x1000=8000/-

C



D



E



F



**Motivator**

**Sr. Motivator**

20% Platform charge

[www.mi20.in](http://www.mi20.in)





**MI20**  
Message & Income

Non Government organization (NGO)

## Single Leg Income

Sr. Promoter

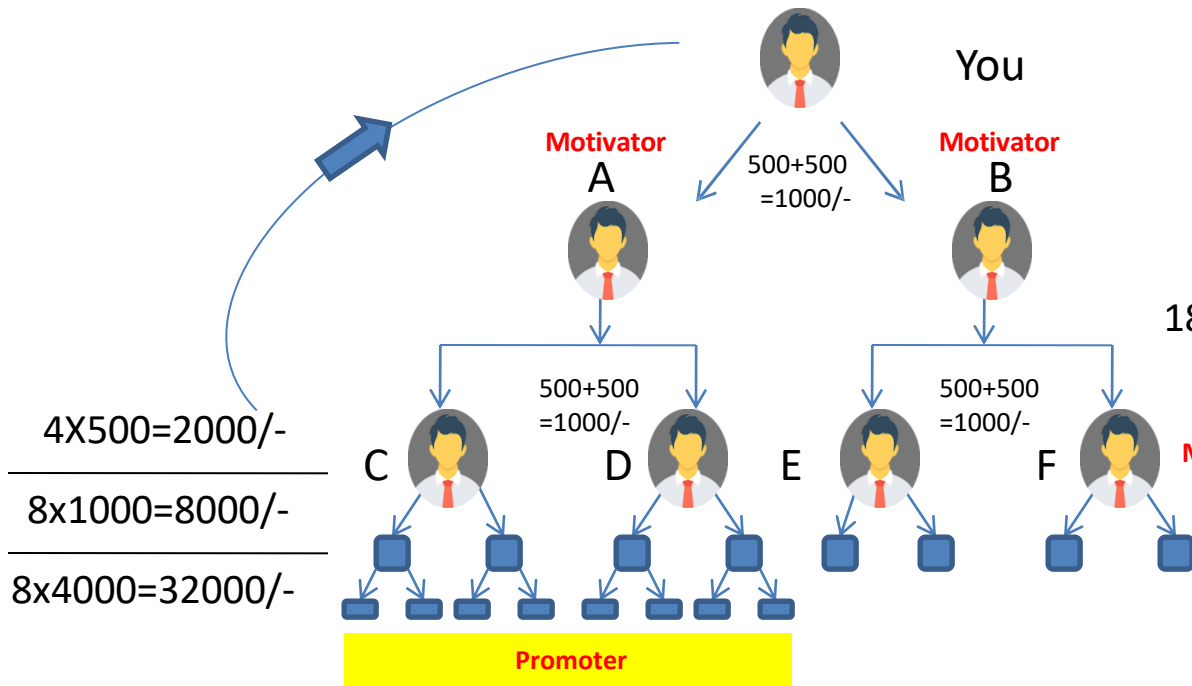

**Sr. Motivator**

1000/- use/transfer 1000/-

**Promoter**

4000/- use / transfer 4000/-

**Sr. Promoter**

18000/- use / transfer 14000/-

Sr. Motivator

20% Platform charge

[www.mi20.in](http://www.mi20.in)



**MI20**  
Message & Income

Non Government organization (NGO)

## HOW TO PARTICIPATE !

Pay 500/- Online & Fill The Online Registration Form on [www.jeevotthanfoundation.com](http://www.jeevotthanfoundation.com) with the help your Spincer

OR



Provide your Full Name / Email Address & Mobile Number to Volunteer

After Registration you will get your ID & Password on your mobile through SMS

[www.mi20.in](http://www.mi20.in)



# MI20

Message & Income

Non Government organization (NGO)

## Benefits



Income opportunity



Income opportunities



Information of all the schemes related to jeevotthan foundation



Improve your leadership skills



Knowledge of the world Around us



Chance to volunteer in various social services



**MI20**  
Message & Income

Non Government organization (NGO)

## Benefits

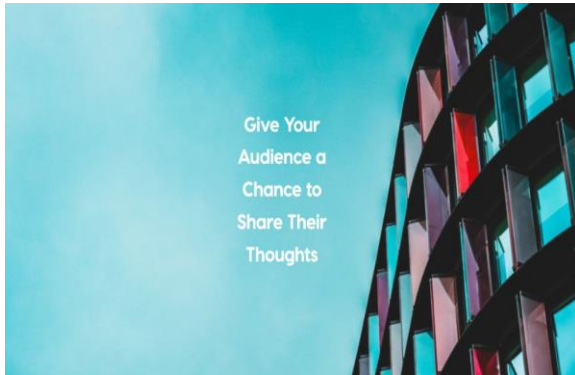

Platform for share your thoughts

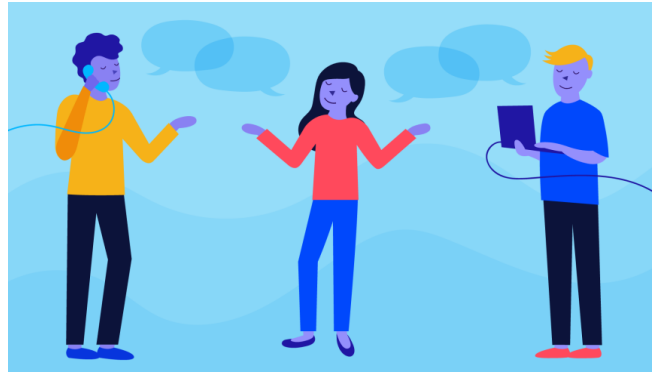

Improves your business communication



Social awareness support



ID from jeevotthan foundation



**MI20**  
Message & Income

Non Government organization (NGO)

**Donation is a Part of our Life**



**MESSAGE AND INCOME 20 CR**

**20% Admin Charges**

**In use 10% Charity ,5% Leader Welfare Fund and 5% promote this project MI20**

[www.mi20.in](http://www.mi20.in)